

为开 电材料高质量发展新格局

2020

2020

“

“

”

2020—

2021—

“

“

”

“

”

“

“

”

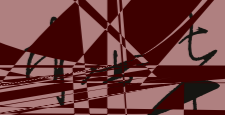

奋斗的 华友





2002

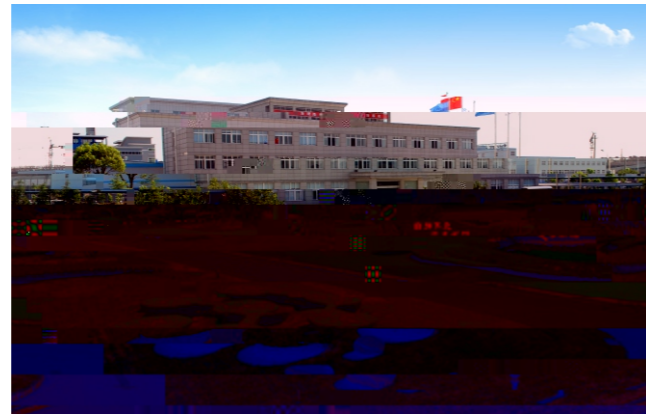

2015
603799

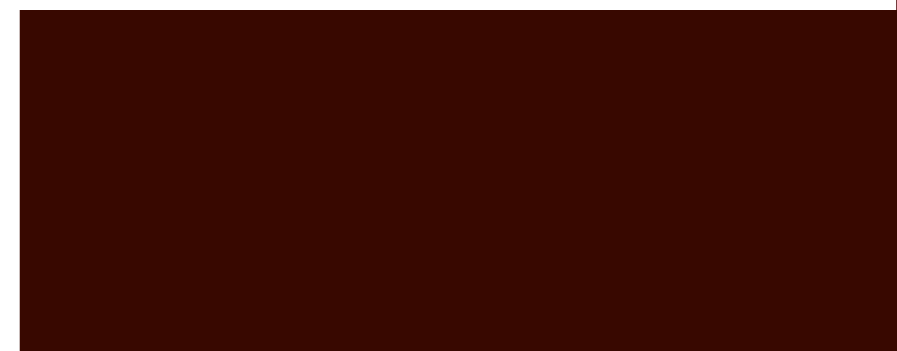
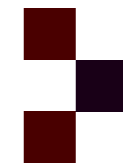
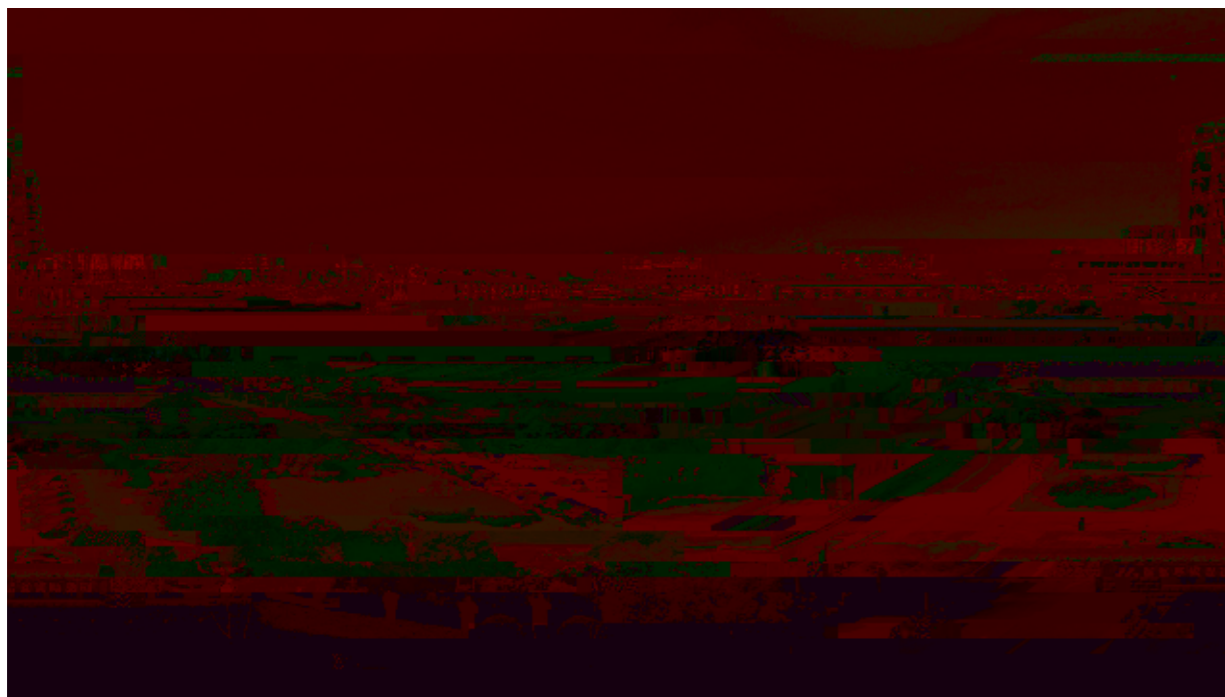

2018-2020年度业务回顾

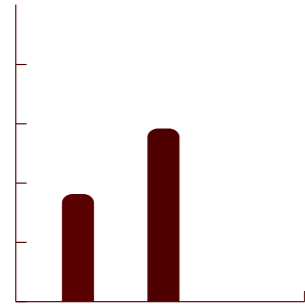

管理方法





组织架构

2020

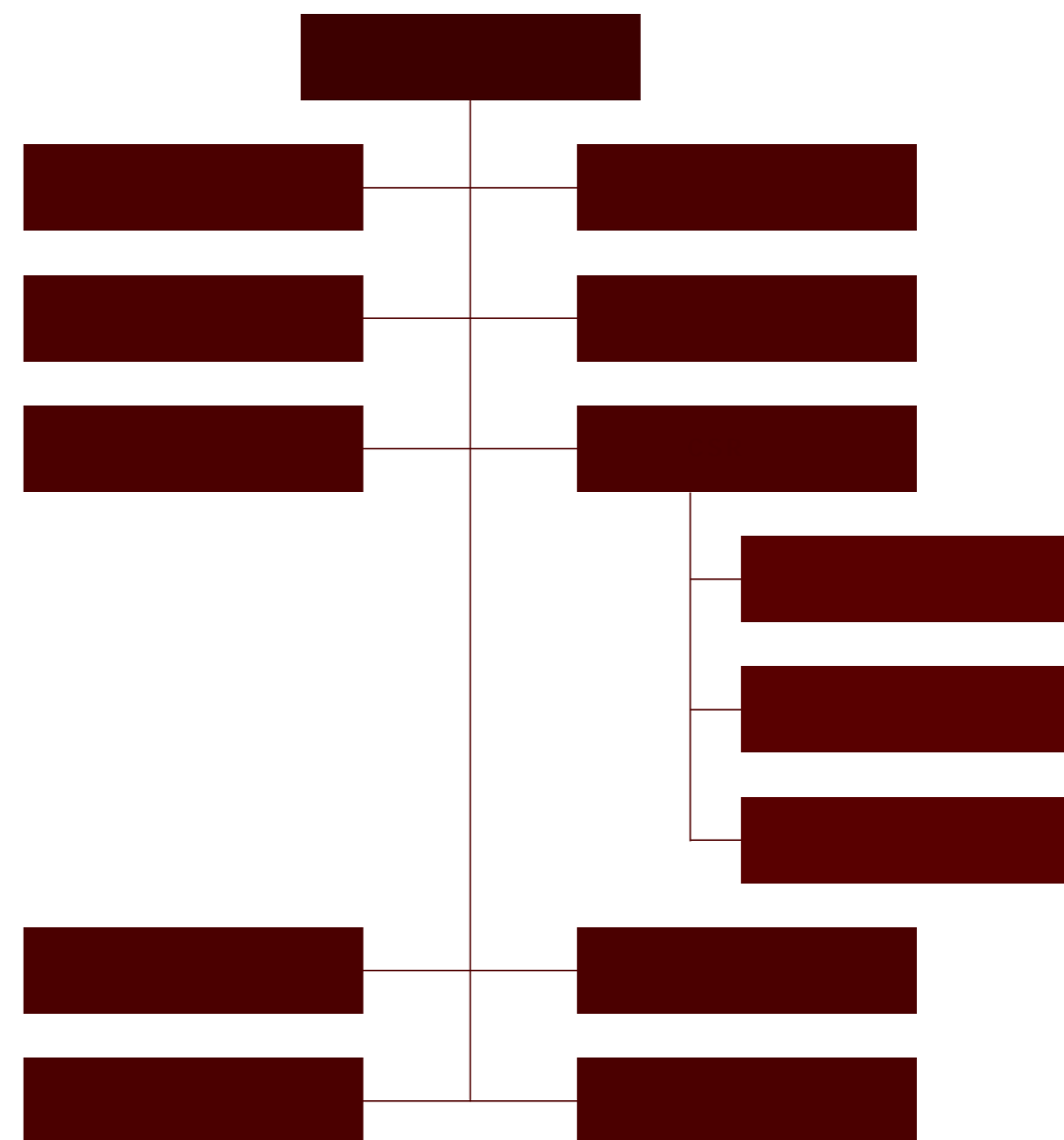
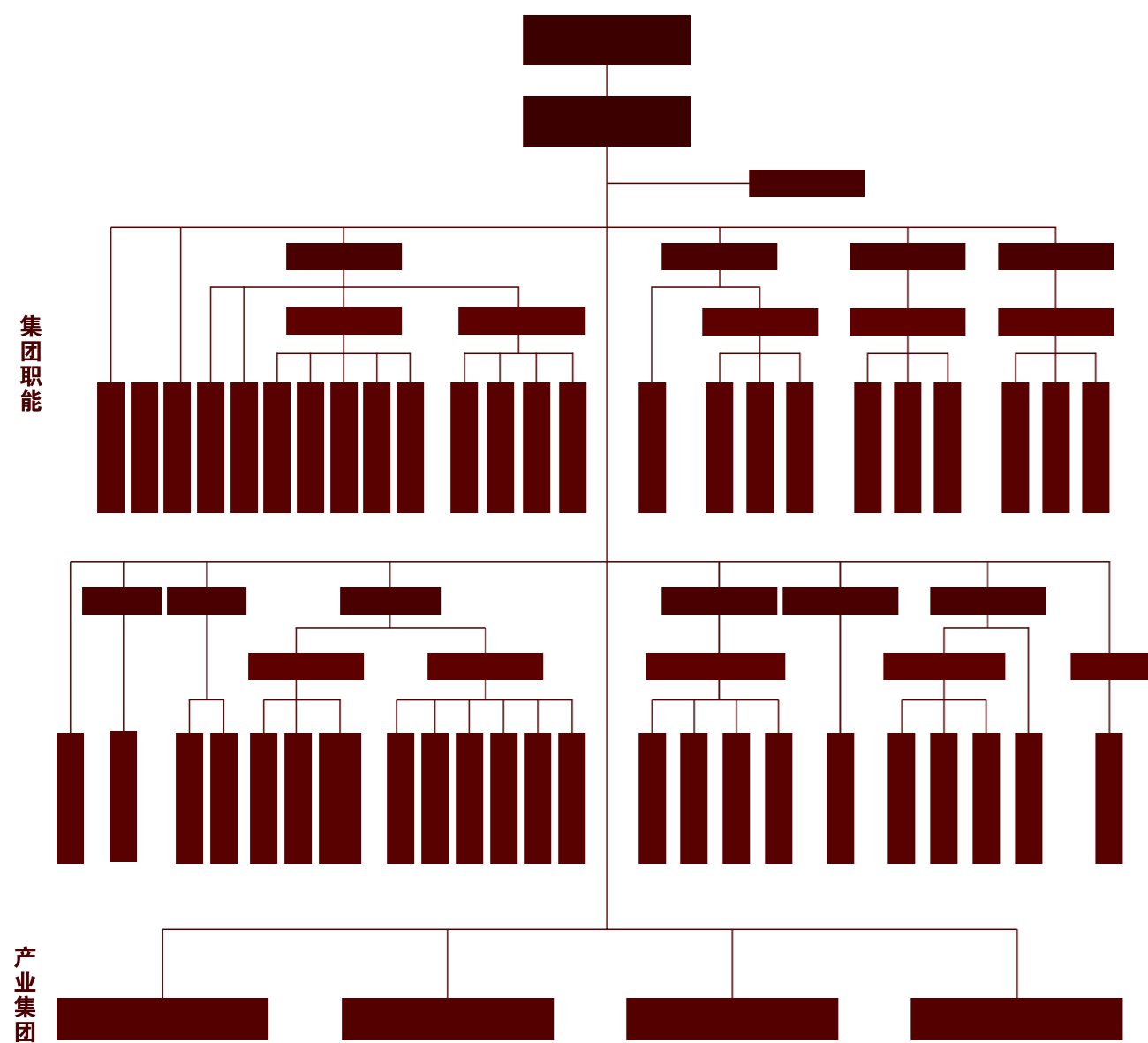



“ ”

负责任的产品管理

IATF 16949:2016 , ISO 9001

2020

R H

6

客户满



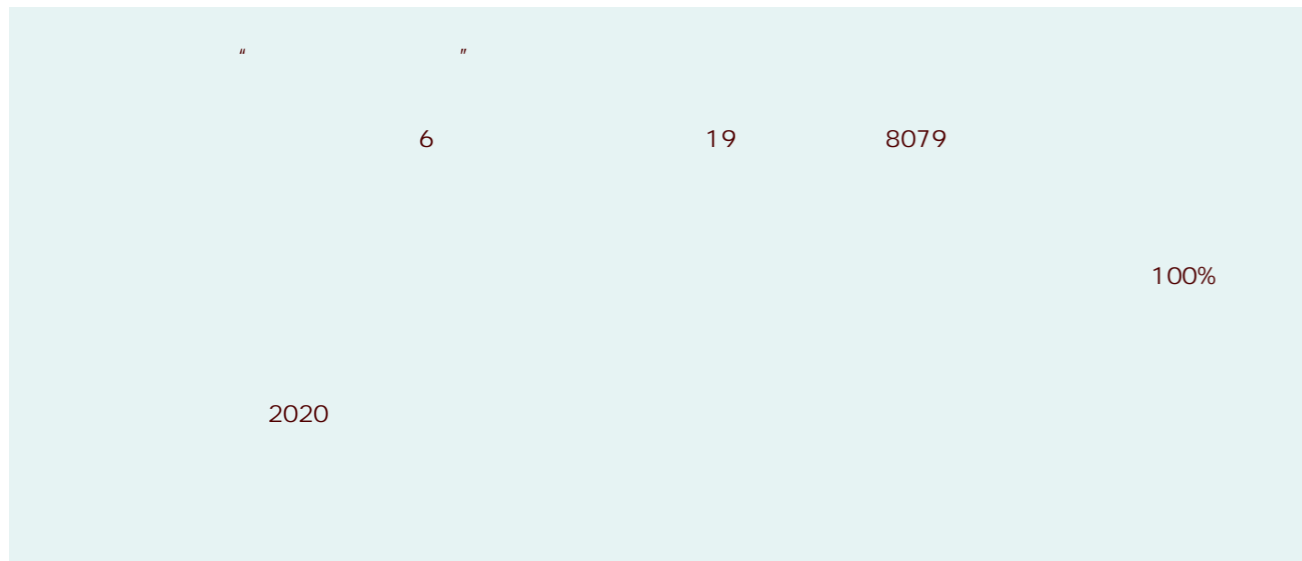

2017-2020培训

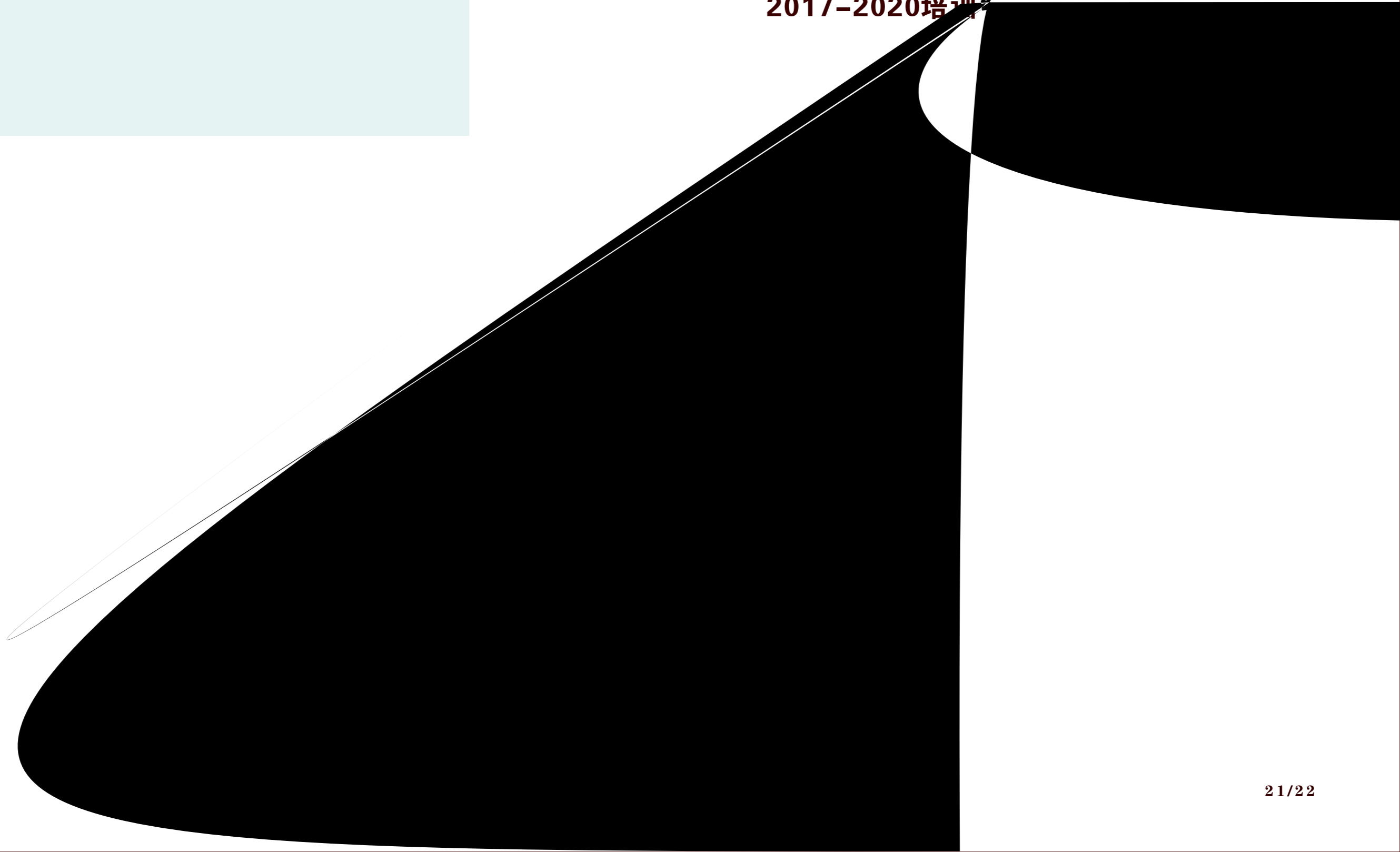

2020

-

	421	64	36	18	10	
		265	5	8	102	150
496						

1594	1356	177	348	323	2020	
65	10	1			340	92

5

2020	10	372
------	----	-----

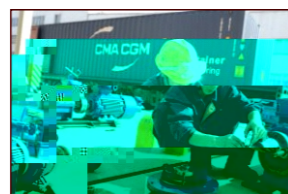

2020

22

238

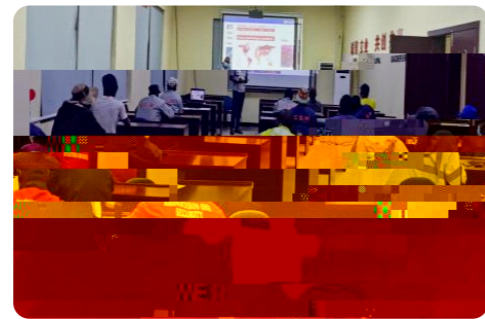

CDM

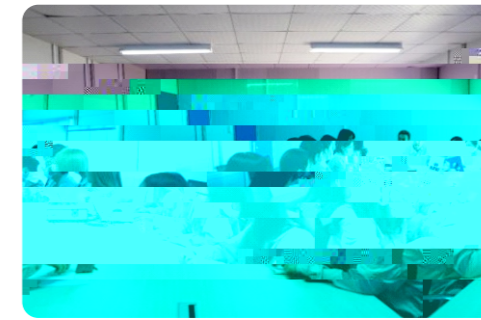
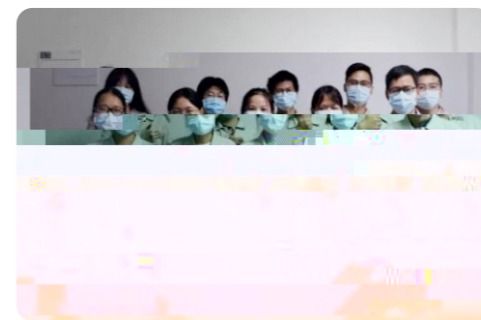

()

2020

14



3

6

2020



2020



2020



多彩活动





	2020	2020	2020	2020
	"	"	"	"
	"	"	"	"
2020	"	"	"	2020
	46722		18604	100%
3226			100%	

2020

HAZOP JSA 215

JSA HAZOP 404



2020



EHS

83



2020

159



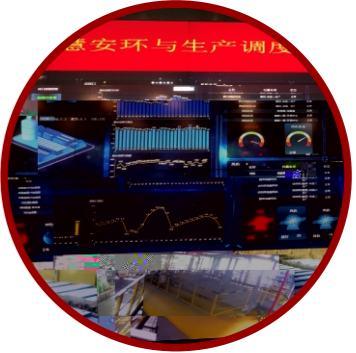

6S

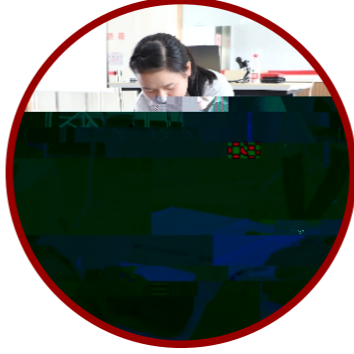

2020

2020 100%



2020

CDM 1500

3 29

" "



2018-2020年度职业健康与安

ISO 14001

4

“ ”

ISO 14001

4



H 330802- 2019- 003- M 330802- 2020- 002- M 330802- 2020- 005- M 330483- 2020- 089- H 330802- 2020- 032- 2021



和谐共生

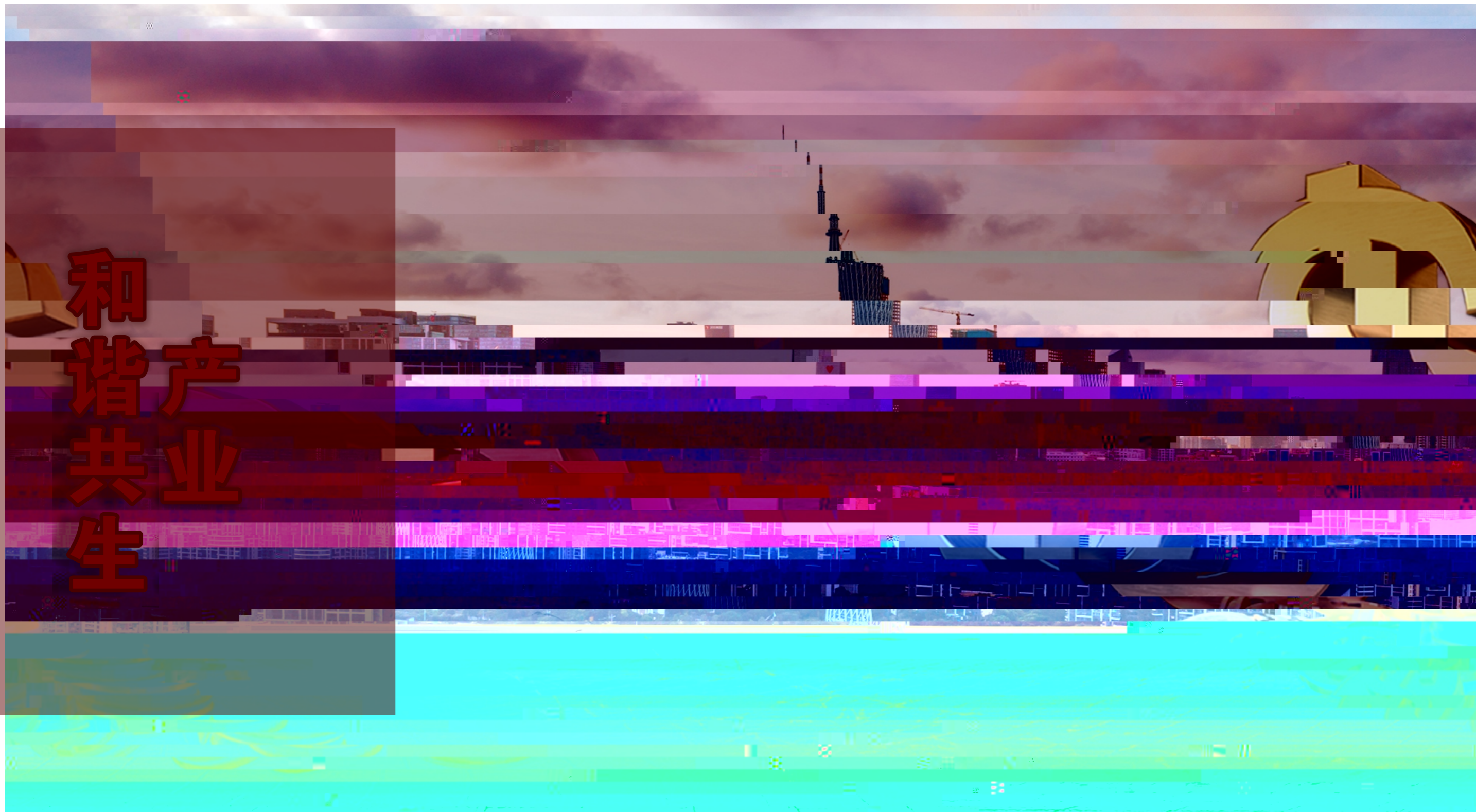

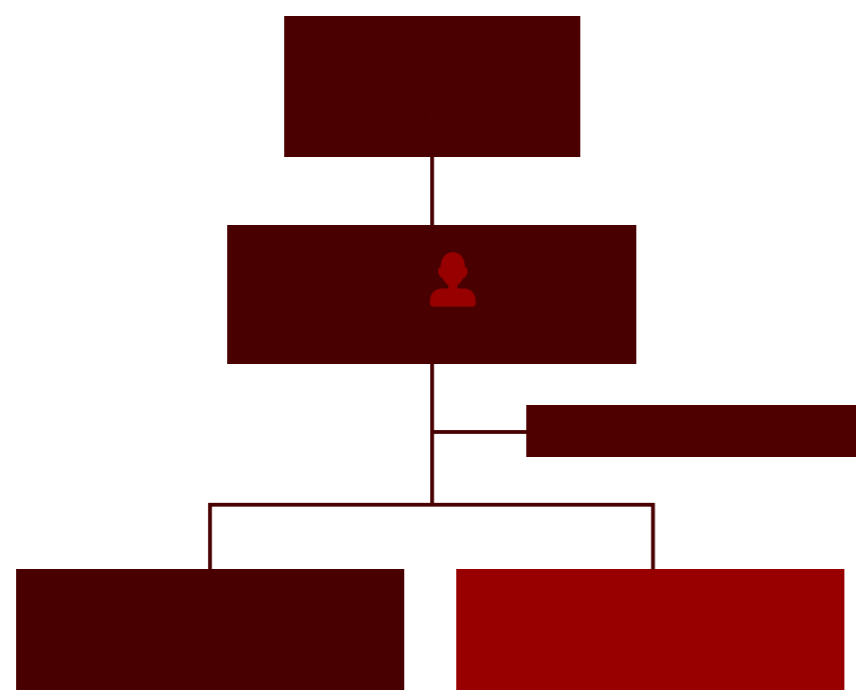

主要的风险评估及减

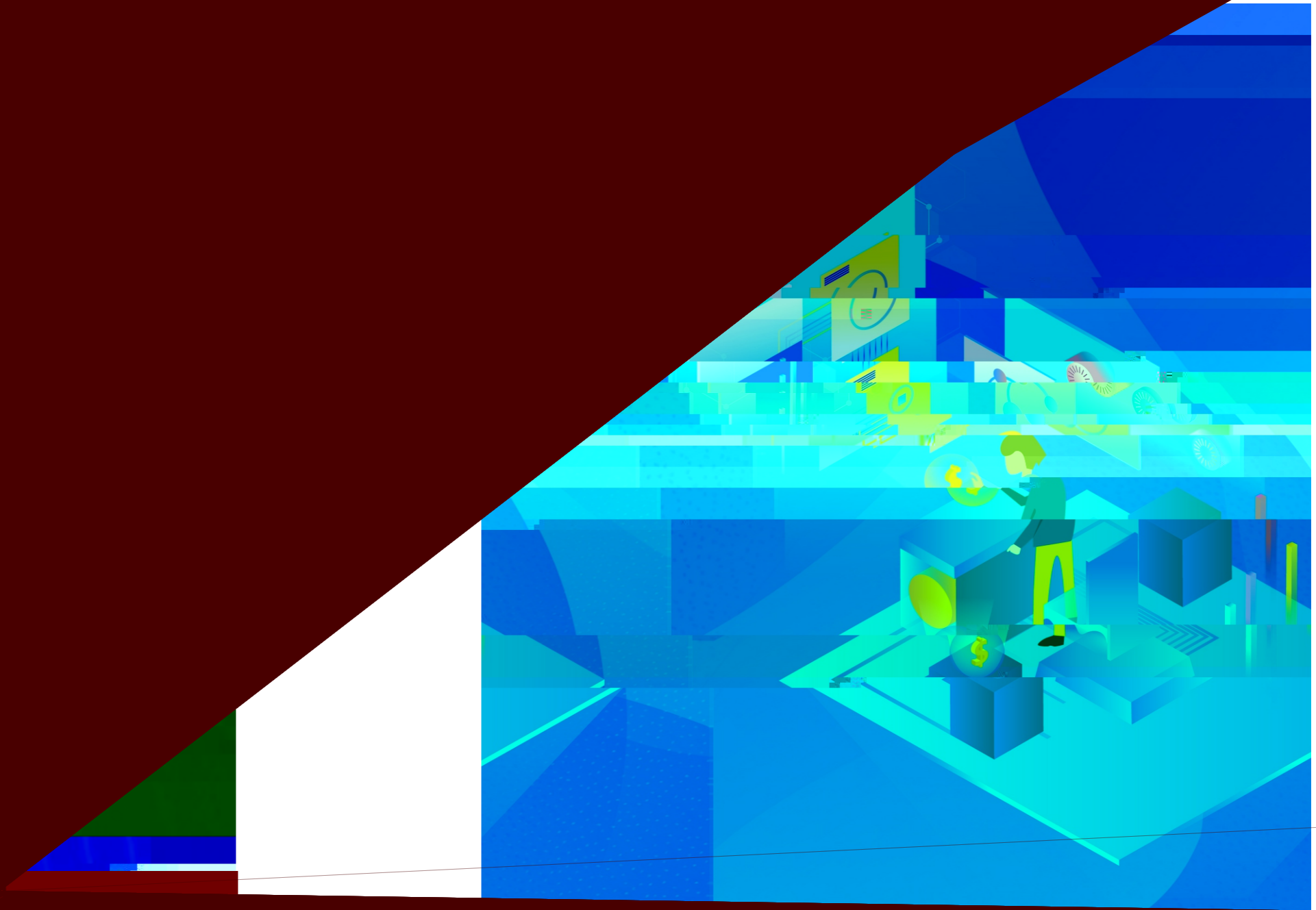



2020

2020

“

”

5000 500

437889.88

30000

80

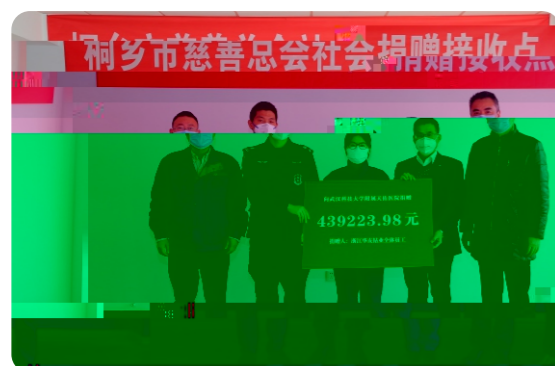

1 25

10

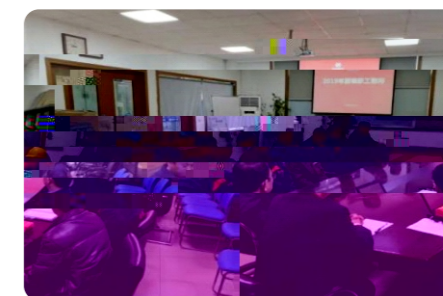

6800

20000



20000



2020 1 23

1000

23

6177

50

2020 1 24

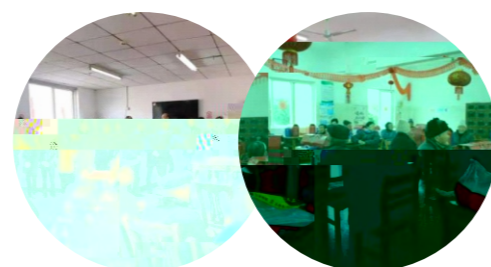

12



17866

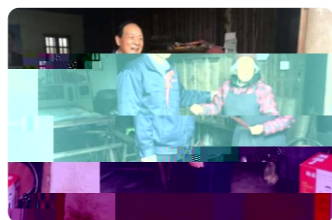

5 21

200



2019 10

16264.5

2019 10 - 12

74151 2020

44349

181967 15

60613.5

256118



7 6

"

580

"

"

4



12 17

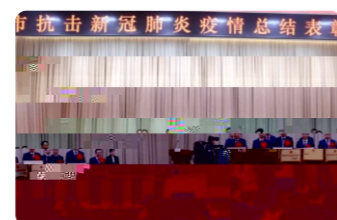

KAWAUMA

KAWAUMA

KAWAUMA

LUKUNI

[REDACTED]

&\$% <

+

2020

姓名：_____ 联 _____